

Intimate Partner Violence And Sexual Violence Data Source Inventory



PROMOTE ADDRESS SUSTAIN
ADVOCATE PROMOTE
ADDRESS SUSTAIN ADVOCATE

Development Supported by:
North Carolina DELTA Project
North Carolina EMPOWER Project
North Carolina Injury & Violence Prevention Branch

Researched and Compiled by:
Sabrina Boyce

Gillings School of Global Public Health, UNC-Chapel Hill

Supported by Cooperative Agreement Number 5US4CE001524-02 for the North Carolina Coalition Against Domestic Violence's Domestic Violence Enhancement and Leadership Through Alliances (DELTA Program from the Centers for Disease Control and Prevention). Its contents are solely the responsibility of the authors and do not necessarily represent the official views of the Centers for Disease Control and Prevention.



Intimate Partner Violence and Sexual Violence Data Source Inventory



Created in collaboration by:
North Carolina DELTA Project
North Carolina Injury & Violence Prevention Branch
North Carolina EMPOWER Project

The purpose of this document is to make data sources related to intimate partner violence, domestic violence, and sexual violence more accessible to local and state level agencies in North Carolina doing work related to these topics. In this inventory, each key, relevant data source and the type of data it offers has been summarized so that practitioners can quickly identify which data sources will be most useful to their work. Information included in the following report are based on information available through January, 2010.

INTIMATE PARTNER VIOLENCE (IPV), also called domestic violence, is a pattern of coercive behavior in which one person attempts to control another through threats or actual use of tactics, which may include any or all of the following: physical, sexual, verbal, economic, psychological abuse and stalking. The behavior may occur during the relationship or after the relationship has ended.¹

SEXUAL VIOLENCE (SV) is any sexual act that is perpetrated against someone's will. SV encompasses a range of offenses, including a completed nonconsensual sex act (i.e., rape), an attempted nonconsensual sex act, abusive sexual contact (i.e., unwanted touching), and non-contact sexual abuse (e.g., threatened sexual violence, exhibitionism, verbal sexual harassment). All types involve victims who do not consent, or who are unable to consent or refuse to allow the act.²

Data Source Criteria

Data sources related to IPV and SV were selected for inclusion in this inventory based on 5 criteria:

1. Accessibility: The data are publically available or available upon request.
2. Recentness: Data have been collected in the last 5 years.
3. Frequency: Data are collected at least every 2 years.
4. Relevance: Data are particularly relevant to IPV and SV and may provide a unique or in-depth perspective on these health topics.
5. Quality: Data are collected, analyzed, and reported consistently and completely.

The evaluation process for including a data source is depicted in Figure 1.

¹ Definition developed by the North Carolina Coalition Against Domestic Violence (NCCADV).

² Centers for Disease Control and Prevention, National Center for Injury Prevention and Control. "Sexual Violence: Definitions." Atlanta, GA. Accessed 4/8/10 from: <http://www.cdc.gov/ViolencePrevention/sexualviolence/definitions.html>

Figure 1: Data Source Selection Process

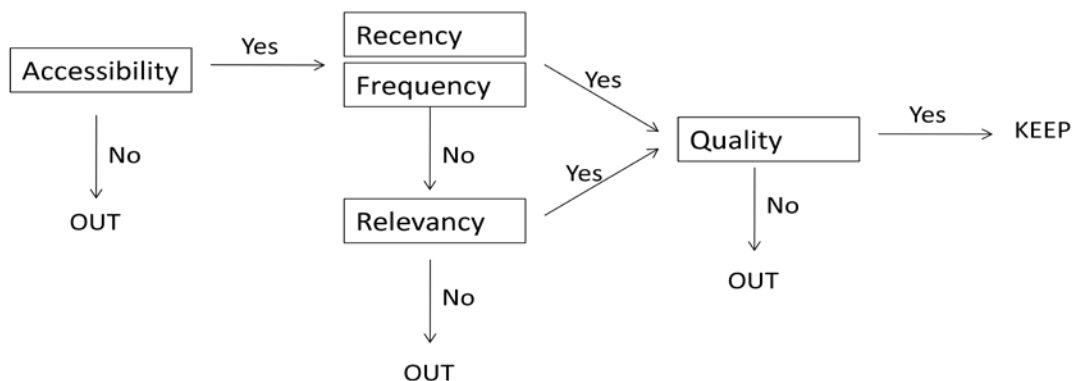

Data Source Inventory

Table of Contents

Governor’s Crime Commission Intimate Partner Violence Service Utilization.....	3
Local law enforcement crime reports.....	4
North Carolina Administrative Office of the Courts (AOC) Domestic Violence Protective Order information.....	5
National Violence Against Women Survey	6
North Carolina Attorney General Domestic Violence Statistics.....	7
North Carolina Council for Women and Domestic Violence Commission Intimate Partner Violence and Sexual Assault Services.....	8
North Carolina Hospital Emergency Surveillance System (NCHESS/NC DETECT)	9
North Carolina Sex Offender and Public Protection Registry database	10
North Carolina State Center for Health Statistics (NC-SCHS)	
Behavioral Risk Factor Surveillance System (BRFSS)	11
North Carolina Vital Statistics System (NVSS) (Death Certificates)	12
Hospital Discharge Survey.....	13
Pregnancy Risk Assessment Monitoring System (PRAMS).....	14
Youth Risk Behavior Survey (YRBSS)	15
North Carolina Statewide Automated Victim Assistance and Notification (NC SAVAN).....	16
Supplementary Homicide Report (FBI)	17
Web-based Injury Statistics Query and Reporting System , Center for Disease Control and Prevention (CDC WISQARS)	18
Violent Death Reporting System (VDRS)	19
APPENDIX.....	20

Intimate Partner Violence Services (Governor’s Crime Commission)

State, Local

Purpose: To make North Carolina crime trend data from crime reports available to the public

Access: Public

Contact: National State Local
 (919) 733-4564

<http://www.ncgccd.org/SACDATA.htm>

Format in which data are available:

- Prepared report? Yes
- Customized report? No
- Record level data? Yes

Query capability? Yes **Data collection instrument available?** No

Demographic Variables

- year, age category (juvenile or adult)

Primary Outcomes

- forcible rape arrests
- forcible rape crimes
- domestic violence protective orders

<p><u>Data Collection</u> Frequency: Constantly collected</p> <table border="0" style="width: 100%;"> <tr> <td style="width: 40%;"></td> <td style="width: 30%; text-align: center;">National</td> <td style="width: 30%; text-align: center;">State</td> </tr> <tr> <td>Year started</td> <td></td> <td style="text-align: center;">1973</td> </tr> <tr> <td>Year ended</td> <td></td> <td></td> </tr> </table> <p>Data Collection method: datasets abstracted from the annual publication of state crime reports</p>		National	State	Year started		1973	Year ended			<p><u>Sampling Method</u> n=N/A</p> <p>Sample Description:</p> <ul style="list-style-type: none"> ▪ All crime reports
	National	State								
Year started		1973								
Year ended										

Comments: domestic violence protective order report available at <http://www.ncgccd.org/pdfs/pubs/2007scorecard.pdf>

Local Law Enforcement Crime Reports

Local

Purpose: To create public access to crime report information for each local police department

Access: Public

Contact: National State Local

must visit each county’s police department website

Format in which data are available:

- Prepared report? Yes
- Customized report? Yes
- Record level data? No

Query capability? No **Data collection instrument available?** No

Demographic Variables

- county

Primary Outcomes

- murder
- rape
- aggravated assault

<p><u>Data Collection</u> Frequency: Monthly reports</p> <p style="text-align: center;">National State</p> <p>Year started Year ended</p> <p>Data Collection method: Crime reports filed by local law enforcement</p>	<p><u>Sampling Method</u> n=N/A</p> <p>Sample Description:</p> <ul style="list-style-type: none">▪ All crime reports
--	--

Comments: Only number of crimes per district for each police department are readily available. More detailed reports may be available by contacting local law enforcement office directly

**NC Administrative Office of the Courts:
Domestic Violence Protective Order Information**
State, Local

Purpose: To provide yearly reports of domestic violence-related trials from district court civil cases
Access: Public

Contact: National State Local

<http://www.nccourts.org/Citizens/SRPlanning/Statistics/DVCivilCase.asp>

Format in which data are available:

- Prepared report? Yes
- Customized report? Yes
- Record level data? Yes

Query capability? No **Data collection instrument available?** No

Demographic Variables

- age, county

Primary Outcomes

- DV-related restraining orders
- trial status
- ex parte restraining issue
- dispositions

<u>Data Collection</u>		<u>Sampling Method</u>	
Frequency: Yearly reports		n=N/A	
	National	State	Sample Description:
Year started		1999	▪ N/A
Year ended			
Data Collection method: District court reports			

Comments: Need data codes to understand raw data

National Violence Against Women Survey

National

Purpose: To provide comparable data on women’s and men’s experiences with violent victimization

Access: Public

Contact: National State Local
 (800) 851-3420
 askncjrs@ncjrs.org
 www.ojp.usdoj.gov/nij

Format in which data are available:

- Prepared report? Yes
- Customized report? No
- Record level data? No

Query capability? No

Data collection instrument available? Yes

Demographic Variables

- sex, age, race, Hispanic origin, marital status, education

Primary Outcomes

- forcible rape at any time
- physical assault as an adult
- physical assault as a child
- stalking experienced at any time
- injury from rape & physical assault
- use of medical services

<p><u>Data Collection</u></p> <p>Frequency: One time survey, 1998</p> <table style="width: 100%; border-collapse: collapse;"> <tr> <td></td> <td style="text-align: center;">National</td> <td style="text-align: center;">State</td> </tr> <tr> <td>Year started</td> <td style="text-align: center;">1998</td> <td></td> </tr> <tr> <td>Year ended</td> <td style="text-align: center;">1998</td> <td></td> </tr> </table> <p>Data Collection method: computer-assisted telephone survey conducted between Nov 1995-May 1996</p>		National	State	Year started	1998		Year ended	1998		<p><u>Sampling Method</u></p> <p>n=8000 of both sex</p> <p>Sample Description:</p> <ul style="list-style-type: none"> ▪ nationally representative ▪ random-digit dialing of households ▪ selected adult with the most recent birthday
	National	State								
Year started	1998									
Year ended	1998									

Comments: Allows opportunity to track victimization by the same perpetrator; Multiple, behaviorally specific questions (rather than single, direct questions) were used to screen respondents for assault

NC Attorney General Domestic Violence Statistics

State

Purpose: To provide annual statistics on domestic violence related homicides in North Carolina

Access: Public

Contact: National State Local

(919) 716-6400
<http://www.ncdoj.gov/Home/ContactNCDOJ.aspx>
<http://www.ncdoj.gov/Help-for-Victims/Domestic-Violence-Victims/Domestic-Violence-Statistics.aspx>

Format in which data are available:

- Prepared report? Yes
- Customized report? No
- Record level data? No

Query capability? No Data collection instrument available? No

Demographic Variables

- relationship of victim to offender, protection order status, criminal status

Primary Outcomes

- domestic violence related homicide

<p><u>Data Collection</u> Frequency: Constantly collected</p> <table style="width: 100%; border-collapse: collapse;"> <tr> <td></td> <td style="text-align: center;">National</td> <td style="text-align: center;">State</td> </tr> <tr> <td>Year started</td> <td style="text-align: center;">2008</td> <td></td> </tr> <tr> <td>Year ended</td> <td></td> <td></td> </tr> </table> <p>Data Collection method: Reports from all state and local law enforcement agencies, required by NC law</p>		National	State	Year started	2008		Year ended			<p><u>Sampling Method</u> n=N/A</p> <p>Sample Description:</p> <ul style="list-style-type: none"> ▪ N/A
	National	State								
Year started	2008									
Year ended										

Comments: Report for 2008 available at: <http://www.ncdoj.gov/getdoc/b3b17042-810c-4cf6-9756-f33c6d13b227/2009-DV-Homicide-Report-Final.a>

NC Council for Women and Domestic Violence Commission IPV and SV Services

State, Local

Purpose: To provide data about services provided to displaced homemakers, abusers, victims of DV/SV
Access: Public

Contact: National State Local
(877) 502-9898
<http://www.nccfdvc.com/stats.htm>

Format in which data are available:

- Prepared report? Yes
- Customized report? No
- Record level data? Yes

Query capability? No Data collection instrument available? Yes

Demographic Variables

- race, sex, age, marital status, # of children, county, offender relationship

Primary Outcomes

- number of clients
- number of calls
- number of services available
- education placements
- number of clients placed in jobs
- types of services provided
- abuser treatment referral source
- abuser treatment completion

<p><u>Data Collection</u></p> <p>Frequency: Quarterly</p> <table><tr><td></td><td>National</td><td>State</td></tr><tr><td>Year started</td><td></td><td>2004</td></tr><tr><td>Year ended</td><td></td><td></td></tr></table> <p>Data Collection method: Standardized reports from local commission member agencies</p>		National	State	Year started		2004	Year ended			<p><u>Sampling Method</u></p> <p>Sample Description:</p> <ul style="list-style-type: none">▪ All commission member agencies are required to report
	National	State								
Year started		2004								
Year ended										

Comments:

North Carolina Hospital Emergency Surveillance System (NCHES)

State

Purpose: To address the need for early detection and timely public health surveillance in North Carolina

Access: Need login

Contact: National State Local
 (919) 843-2361
 ncdetect@listserv.med.unc.edu
<http://www.ncdetect.org/index.html>

Format in which data are available:

- Prepared report? No
- Customized report? Yes
- Record level data? No

Query capability? No

Data collection instrument available? No

Demographic Variables

Primary Outcomes

- syndrome
- chief complaint
- initial ED temperature
- history of present illness

<p><u>Data Collection</u> Frequency: Constantly collected</p> <table style="margin-left: 40px; border: none;"> <tr> <td></td> <td style="text-align: center;">National</td> <td style="text-align: center;">State</td> </tr> <tr> <td>Year started</td> <td></td> <td style="text-align: center;">2004</td> </tr> <tr> <td>Year ended</td> <td></td> <td></td> </tr> </table> <p>Data Collection method: Receive data daily from all 24/7 EDs in NC via NCHES system</p>		National	State	Year started		2004	Year ended			<p><u>Sampling Method</u> n=112 24/7 EDs</p> <p>Sample Description:</p> <ul style="list-style-type: none"> ▪ all 112 hospitals in NC
	National	State								
Year started		2004								
Year ended										

Comments: To access raw data and reports you must request an account and the data you want; NC Injury & Violence Prevention can also generate reports upon request.

North Carolina Sex Offender and Public Protection Registry database

State, Local

Purpose: To protect the public, keeping them informed and helping ensure safety in their communities

Access: Public

Contact: National State Local

<http://sexoffender.ncdoj.gov/contact.aspx>

<http://sexoffender.ncdoj.gov/stats.aspx>

Format in which data are available:

- Prepared report? Yes
- Customized report? No
- Record level data? Yes

Query capability? Yes

Data collection instrument available? No

Demographic Variables

- county, address, birthdate, name, race, sex, height, weight, scare/mark/tattoo

Primary Outcomes

- offense
- violation of parole
- release date
- conviction date
- sentence
- victim age

<p><u>Data Collection</u></p> <p>Frequency: Constantly collected</p> <table><tr><td></td><td>National</td><td>State</td></tr><tr><td>Year started</td><td></td><td>1996</td></tr><tr><td>Year ended</td><td></td><td></td></tr></table> <p>Data Collection method: Information entered by North Carolina Sheriff's Offices into Registry</p>		National	State	Year started		1996	Year ended			<p><u>Sampling Method</u></p> <p>n=N/A</p> <p>Sample Description:</p>
	National	State								
Year started		1996								
Year ended										

Comments: Not all offenders are included in this report because of different registration requirements. Offenders whose status is listed as "pending" are not included in this report.

Behavioral Risk Factor Surveillance System (BRFSS)

National, State, Local

Purpose: Collect data on health status, behaviors, and use of health services related to illness and death

Access: Public

Contact: National State Local

BFRSSstaff@dhhs.nc.gov

<http://www.cdc.gov/brfss/comment.htm>

Format in which data are available:

- Prepared report? Yes
- Customized report? Yes
- Record level data? Yes

Query capability? Yes

Data collection instrument available? Yes

Demographic Variables

- Gender, race, age, education, household income

Primary Outcomes

- sexual abuse
- physical abuse

<u>Data Collection</u>			<u>Sampling Method</u>
Frequency:	Monthly		n=6,205 NC adults
	National	State	Sample Description:
Year started	1984	1987	▪ Stratified sampling by density of household phone #s
Year ended			▪ a respondent was selected at random from all adults age 18 and older in household
Data Collection method:	Telephone survey of adults; 230 questions		▪ largest 13 counties & divided rest into 3 regions
			▪ oversampled to get county data, minority groups

Comments: Sexual assault and violent assault questions are “state-added” and are asked inconsistently: 2007, 2005, 2003, 2002, 2001, 2000

Vital Statistics System (Death Certificates)

Nationa, State, Local

Purpose: To describe total and cause-specific deaths at the national, state, and county level

Access: Limited

Contact:	<u>National</u> (800) 232-4636 cdcinfo@cdc.gov	<u>State</u> (919) 733-4728 vitalrecords@dhhs.state.nc.us http://www.schs.state.nc.us/SCHS/deaths/dms/2008/	<u>Local</u>
-----------------	--	--	--------------

Format in which data are available:

- Prepared report? No
- Customized report? Yes
- Record level data? No

Query capability? Yes

Data collection instrument available? Yes

Demographic Variables

- Age, sex, race, hispanic origin, marital status, education

Primary Outcomes

- assault (homicide)
- sexual assault (homicide)

<u>Data Collection</u> Frequency: Constantly collected <table><tr><td></td><td>National</td><td>State</td></tr><tr><td>Year started</td><td>1967</td><td></td></tr><tr><td>Year ended</td><td></td><td></td></tr></table> Data Collection method: Death certificates		National	State	Year started	1967		Year ended			<u>Sampling Method</u> n=N/A Sample Description: <ul style="list-style-type: none">▪ all deaths
	National	State								
Year started	1967									
Year ended										

Comments: Death certificates may not include the ultimate cause of death, as this may be determined by courts long after death of individual.

National Hospital Discharge Survey (NHDS)

National

Purpose: To provide characteristics of inpatients discharged from non-federal hospitals in the United States

Access: Public

Contact: National State Local
 (301) 458-4321
 nhds@cdc.gov
<http://www.cdc.gov/nchs/nhds.htm>

Format in which data are available:

- Prepared report? Yes
- Customized report? No
- Record level data? Yes

Query capability? No

Data collection instrument available? No

Demographic Variables

- age, sex, race, ethnicity, marital status, and expected source of payment

Primary Outcomes

- Diagnosis
- Length of stay
- Procedures performed

<p><u>Data Collection</u> Frequency: annually</p> <table style="width: 100%;"> <tr> <td style="width: 50%;"></td> <td style="text-align: center; width: 25%;">National</td> <td style="text-align: center; width: 25%;">State</td> </tr> </table> <p>Year started 1965 Year ended</p> <p>Data Collection method: Medical transcription by hospital staff; Purchased electronic data files</p>		National	State	<p><u>Sampling Method</u> n=239 hospitals</p> <p>Sample Description:</p> <ul style="list-style-type: none"> ▪ A stratified, systematic sampling scheme ▪ probability proportional to # of discharges ▪ Only short-term, general, or children’s hospitals
	National	State		

Comments:

Pregnancy Risk Assessment Monitoring System (PRAMS)

National, State

Purpose: CDC initiative to reduce infant mortality and low birth weight

Access: Public

Contact:	<u>National</u> (800) CDC-INFO cdcinfo@cdc.gov www.cdc.gov/prams	<u>State</u> PRAMSstaff@dhhs.nc.gov www.schs.state.nc.us/SCHS/prams/index.html	<u>Local</u>
-----------------	--	--	--------------

Format in which data are available:

- Prepared report? Yes
- Customized report? Yes
- Record level data? No

Query capability? No

Data collection instrument available? Yes

Demographic Variables

- Age, race, ethnicity, education, marital status, income, WIC and Medicaid

Primary Outcomes

- Physical abuse before pregnancy

<u>Data Collection</u> Frequency: monthly <table><tr><td></td><td>National</td><td>State</td></tr><tr><td>Year started</td><td>1987</td><td>1997</td></tr><tr><td>Year ended</td><td></td><td></td></tr></table> Data Collection method: Mailed questionnaires; Telephone follow up		National	State	Year started	1987	1997	Year ended			<u>Sampling Method</u> n=2400 women/year Sample Description: <ul style="list-style-type: none">▪ Randomly selected birth certificates▪ Stratified by birthweight▪ Sample is drawn 2 to 3 months after the infant's date of birth▪ Women whose infant died after birth are included
	National	State								
Year started	1987	1997								
Year ended										

Comments: Data excludes out-of-state births to residents; in-state births to non-residents; multiple gestations of 4 or more siblings; births to mothers 12 years old and younger; birth certificates missing the mother's last name

Youth Risk Behavior Surveillance System (YRBSS)

National, State, (Local)

Purpose: To monitor trends in health-risk behaviors and conditions among youth and young adults

Access: Public

Contact: National

State

Local

<http://www.cdc.gov/HealthyYouth/contact/index.htm>

<http://www.cdc.gov/HealthyYouth/yrbss/index.htm>

lbrewste@nhcs.k12.nc.us

New Hanover County:

http://www.capefearteenth.org/cfthc.php?section=statistics&record_id=2

Format in which data are available:

- Prepared report? Yes
- Customized report? Yes
- Record level data? Yes

Query capability? No

Data collection instrument available? Yes

Demographic Variables

- Sex, race/ethnicity, grade

Primary Outcomes

- dating physical abuse in past 12 mos
- sexual abuse
- physical fight in past 12 mos
- frequency of carrying a weapon

Data Collection

Frequency: Spring every 2 years

	National	State
Year started	1991	1993

Year ended

Data Collection method: School or home-based questionnaire; used cassette players and written answer sheets

Sampling Method

n=195 US schools

Sample Description:

- US: random cluster sample by county, school, class
- NC: Randomly selected classes from high schools
- Only public schools in state and local data

Comments: The national sample is not an aggregation of the state and local surveys; Local data for Charlotte-Mecklenburg County from 2007 and New Hanover County from 2005 are available

NC Statewide Automated Victim Assistance and Notification (NC SAVAN)

State, Local

Purpose: To help victims of crime get custody status and court information about offenders

Access: Limited

Contact: National

State

Local

(877) 627-2826

dallan@NCGCCD.org

<http://www.ncsavan.org/>

Format in which data are available:

- Prepared report? No
- Customized report? Yes
- Record level data? No

Query capability? No

Data collection instrument available? No

Demographic Variables

Primary Outcomes

- custody status about offenders
- court information about offenders

<u>Data Collection</u> Frequency: Constantly collected <table><tr><td></td><td>National</td><td>State</td></tr><tr><td>Year started</td><td></td><td></td></tr><tr><td>Year ended</td><td></td><td></td></tr></table> Data Collection method:		National	State	Year started			Year ended			<u>Sampling Method</u> n=N/A Sample Description: <ul style="list-style-type: none">▪ N/A
	National	State								
Year started										
Year ended										

Comments: NC SAVAN has begun efforts to compile and make their data publically available, but data are not yet available to the public

Supplementary Homicide Report (Bureau of Justice Statistics)

National

Purpose: To examine how domestic violence cases are handled by the justice system

Access: Public

Contact: National State Local
(202) 307-1241
askbjs@usdoj.gov
<http://bjs.ojp.usdoj.gov/index.cfm?ty=pbdetail&iid=2024>

Format in which data are available:

- Prepared report? Yes
- Customized report? No
- Record level data? Yes

Query capability? No

Data collection instrument available? Yes

Demographic Variables

- age, sex, race, ethnicity

Primary Outcomes

- types of assault charge filed
- victim injury
- defendant weapon use
- location of incident
- case processing outcomes
- alcohol or drug use
- history of abuse
- witness of incident

Data Collection

Frequency: One time pilot study

	National	State
Year started		2002
Year ended		2002

Data Collection method: Prosecutor files, court records

Sampling Method

n=3,750 cases

Sample Description:

- Cases in state courts of 16 large urban counties
- Not a nationally representative sample
- All cases with a DV-related arrest from May 2002

Comments: sexual assault report: <http://bjs.ojp.usdoj.gov/content/pub/pdf/scpdvc.pdf>; intimate partner violence report: <http://bjs.ojp.usdoj.gov/content/pub/pdf/pipvcluc.pdf>; <http://bjs.ojp.usdoj.gov/content/pub/pdf/ipvus.pdf>

National Violent Death Reporting System (NVDRS)

National, State

Purpose: To provide communities with a clearer understanding of violent deaths so they can be prevented

Access: Public

Contact:	<u>National</u> (800) CDC-INFO cdcinfo@cdc.gov http://www.cdc.gov/ViolencePrevention/NVDRS/index.html	<u>State</u> (919) 707-5432 tammy.norwood@ncmail.net	<u>Local</u>
-----------------	---	--	--------------

Format in which data are available:

- Prepared report? No
- Customized report? Yes
- Record level data? No

Query capability? Yes

Data collection instrument available? No

Demographic Variables

- Age, race, sex, region, marital status, military status, pregnancy status

Primary Outcomes

- intimate partner homicide
- homicide by victim injured by IPV
- homicide by acquaintance or friend
- homicide by other relationship
- mechanism of death
- circumstances of crime

Data Collection Frequency: Constantly collected <table><tr><td></td><td>National</td><td>State</td></tr><tr><td>Year started</td><td>2002</td><td></td></tr><tr><td>Year ended</td><td></td><td></td></tr></table> Data Collection method: death certificates, police reports, medical examiner/coroner reports, and crime labs		National	State	Year started	2002		Year ended			Sampling Method n=N/A Sample Description: <ul style="list-style-type: none">▪ An incident-based, relational database▪ link records on deaths that occurred at same time
	National	State								
Year started	2002									
Year ended										

Comments: Only accessible through WISQARS database.

APPENDIX

Other Data Sources

Other data sources related to IPV and SV were identified but not included in this inventory. While many of these sources provide valuable and useful data, they did not meet our selection criteria.

Other data sources considered include:

- County Health Department Community Health Assessments
- DPI Injury Report
- EMS (PreMIS)
- Healthy People 2010
- Healthy Carolinians
- Homicide Research Data - UNC Injury Prevention Research Center (IPRC)
- National Electronic Injury Surveillance System
- North Carolina Injury and Violence Prevention Branch, NC Division of Public Health (NC-DPH)
- North Carolina Trauma Registry
- Office of the Medical Examiner
- State Bureau of Investigation
- State Indicator Reports (CDC-DACHSII)
- Suicide and Homicide Research Data - UNC Injury Prevention Research Center (IPRC)
- Uniform Crime Report – National Bureau of Justice statistics

Contact

Please contact us to report errors. If you or your agency frequently use a data source that is not summarized in this inventory but you think should be included, please let us know and/or provide the relevant information about the data source so we can include it in this report.

NCCADV
Prevention Coordinator
123 West Main St.
Suite 700
Durham NC 27701